

CERTIFICATE OF LOCATION OF GOVERNMENT CORNER

County of Anoka

State of Minnesota

SOUTHWEST Corner of Sec. 8 Township 32 Range 23

I hereby certify that on the 22 day of JUNE, 1961, I found the described corner which was evidenced by 3/4" IRON PIPE

and I further certify that to perpetuate the location of said corner, I did, at the exact location thereof, place a permanent marker consisting of CAST IRON MONUMENT DOWN .5' +/-

which reference or witness monuments are located in the manner following:

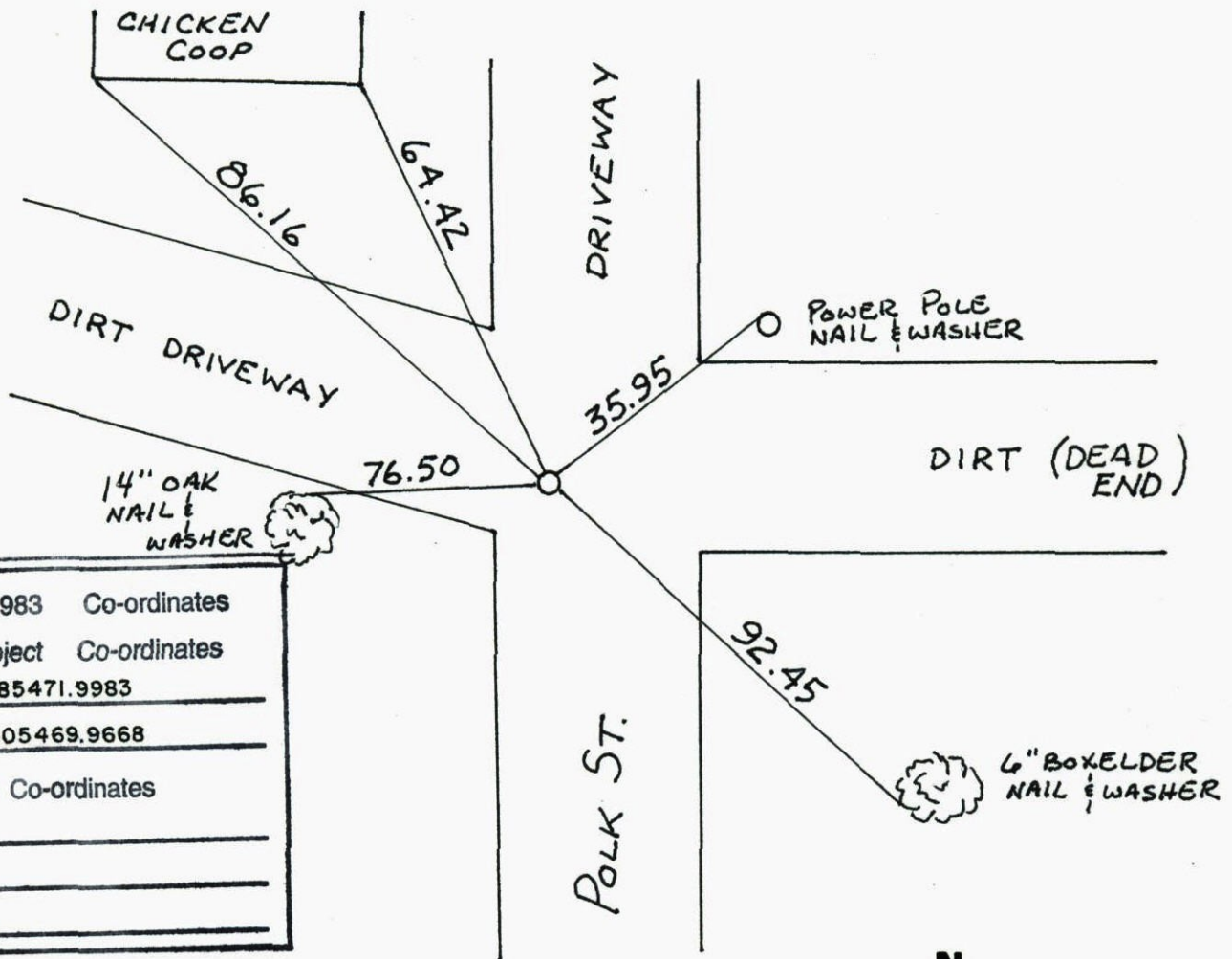

N.A.D.	1983	Co-ordinates
County	Project	Co-ordinates
Northing	<u>185471.9983</u>	
Easting	<u>505469.9668</u>	
State Plane	Co-ordinates	
Y	_____	
X	_____	
Date	_____	

Revised date	Revised date	Revised date
<u>10-19-91</u>		
<u>12-22-93</u>		
<u>8-8-96</u>		
<u>12-13-01</u>		

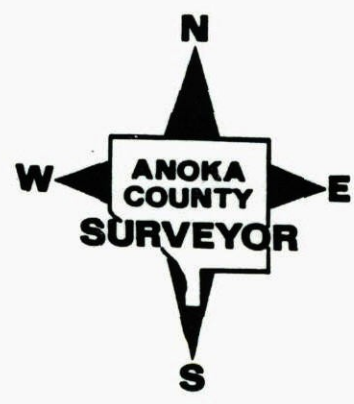

CERTIFICATE OF LOCATION OF GOVERNMENT CORNER

County of Anoka

State of Minnesota

Southwest Corner of Sec. 8 Township 32 Range 23

I hereby certify that on the 22nd day of June, 1961, I found the described corner which was evidenced by a 3/4" iron pipe

and I further certify that to perpetuate the location of said corner, I did, at the exact location thereof, place a permanent marker consisting of a cast iron monument down 0.5' more or less ✓

which reference or witness monuments are located in the manner following:

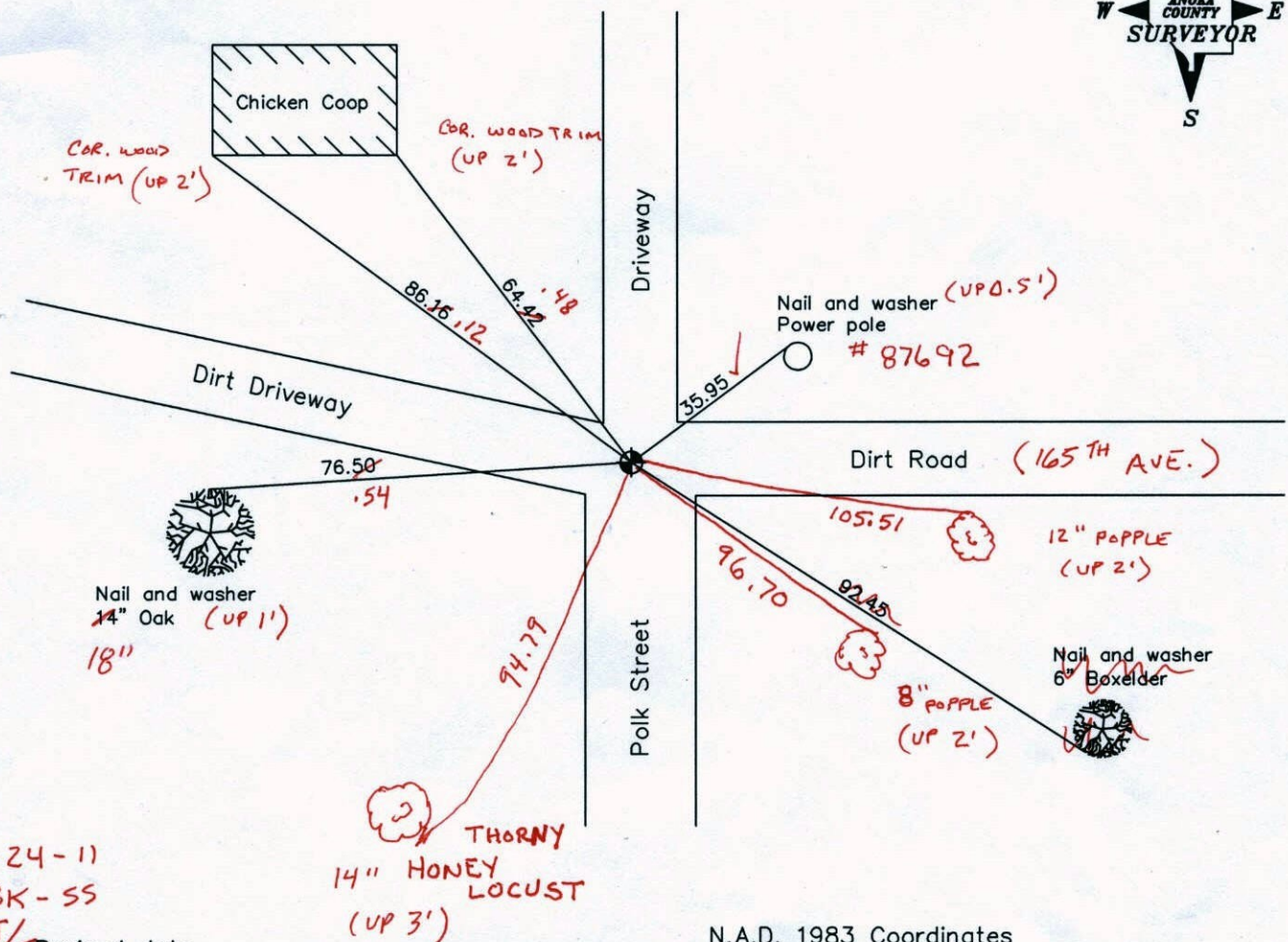
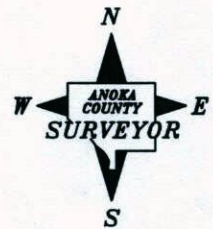

2-24-11
BK-55
T/T Revised date

N.A.D. 1983 Coordinates
(1996 adjustment)

12/22/93
8/8/96
12/13/01

County Project Coordinates
Northing 185471.9983
Easting 505469.9668

State Plane Coordinates
Y _____
X _____

Date 12/13/01

S.W. COR SEC. 8-32-23

FOUND 3/4" IRON

Replaced with Cast Iron down 0.3'

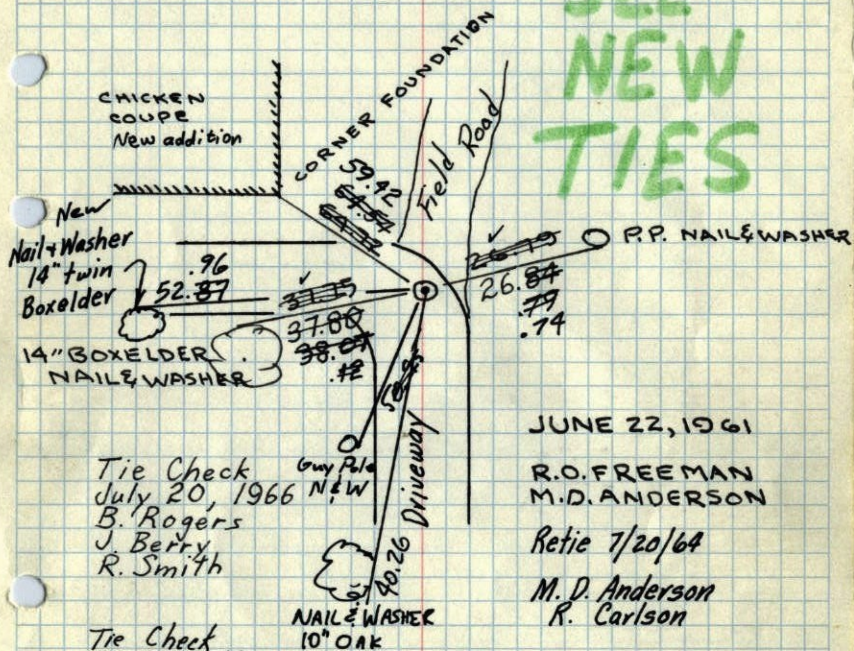
SEE
NEW
TIES

JUNE 22, 1961

R.O. FREEMAN
M.D. ANDERSON

Retie 7/20/64

M. D. Anderson
R. CarlsonTie Check
May 21, 1971
R. Brien
J. BoettcherTie Check
June 10, 1975
D. Dahl
B. Sannerud
G. AdamsTie Check
June 13, 1978
D. Dahl
B. Sannerud
M. GiesewTIE CHECK
June 26, 1984
R. Bennett
D. Ross
G. LiqROLAND W. ANDERSON
COUNTY SURVEYOR
ANOKA COUNTY, MINNESOTATEMPERATURE CORRECTED
AND HORIZONTALLY
TAPED MEASUREMENTS

S.W. COR SEC. 8-32-23

FOUND 3/4" IRON

Replaced with Cast Iron down 0.3'

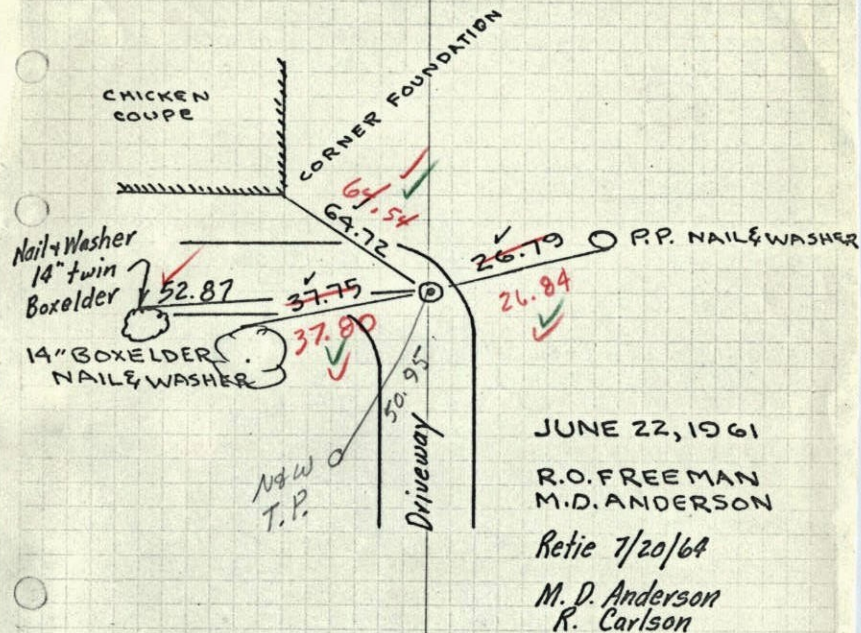

JUNE 22, 1961

R.O. FREEMAN
M.D. ANDERSON

Retie 7/20/64

M. D. Anderson
R. Carlsonties checked
7/20/66
B. Rogers
J. Berry
L.tape # 2
temp 75°ROLAND W. ANDERSON
COUNTY SURVEYOR
ANOKA COUNTY, MINNESOTATEMPERATURE CORRECTED
AND HORIZONTALLY
TAPED MEASUREMENTS

22 June 1961
Freeman Anderson
+80°

SW Cor Sec 8-32-23 Ham Lake
found 3/4" iron Set by H. C. Haum.

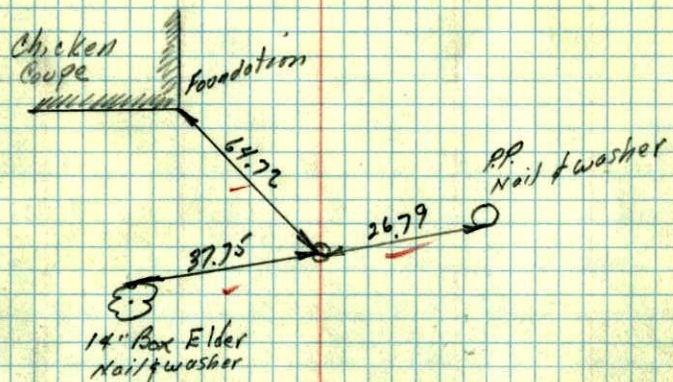

TEMP. CORR. FOR
+80°

0078

S.W. Cor Sec 8 32-23 57
REPLACED WITH CAST IRON
MON. DOWN. 103' (57)

